

MOON RIVER

Arranged by
IOE REISMAN

1st Alto Sax in E Flat

M.M. (♩ = 92)

Subtone No vib.

ISAHA SAK

MOON RIVER unis.

(9) *f* *mp*

E *ENS. Broadly*

G *unis. Duet*

unis. ENS.

(9) *Build-poco cresc.*

unis. subt. no. vib. *Soli*

I

MOON RIVER

Arranged by
OE REISMAN

d Alto Sax in E Flat

M.M. (♩=92)

Subtone
No Vib.

1.

mf

Duet

Soli

mp

f

unis.

mp

(9)

MOON RIVER

Arranged by
OE REISMAN

and Tenor Sax in B Flat (PLAY AS IS)

M.M. (♩=92) *Subtone No Vib.*

2nd Tenor Sax in B Flat

MOON RIVER

MOON RIVER

Arranged by
JOE REISMAN

4th Tenor Sax in B Flat

M.M. (♩=92)

Subtone No Vib.

PLAY AS IS

4th Tenor Sax in B Flat "MOON RIVER"

- Staff 2:** Boxed letter 'E', annotation "ENS. Broadly".
- Staff 3:** Boxed letter 'F', annotation "PIANO".
- Staff 4:** Boxed letter 'G', annotation "SAX'S unis.", "Duet".
- Staff 5:** Annotation "ENS" at the end.
- Staff 6:** Boxed letter 'H', annotation "(9)", "BUILD-poco cresc." with a dashed line.
- Staff 7:** Annotations "Subtone", "No vib.", "Soli".
- Staff 8:** Boxed letter 'I', annotation "(4)".
- Staff 9:** Boxed letter 'H' at the beginning.

Dynamic markings include *p* (piano) and *pp* (pianissimo). The score concludes with a final note on the tenth staff.

MOON RIVER

Arranged by
JOE REISMAN

with Baritone Sax in E Flat

M.M. (♩=92)

Subtone
No Lib.

p

pp

Soli

mp

mf

f

mp

6

C

D

G

5th Baritone Sax in E Flat

MOON RIVER

E *ENS. Broadly*

F

G

H

*Subtone
No Vib.*

I

MOON RIVER

Arranged by
JOE REISMAN

1st Trumpet

M.M. (♩=92) *Deep in hat or in stand
no vib. organ tone*

No Vib.
unis.* The dynamic marking *mf* is below the staff.

"MOON RIVER"

MOON RIVER

Arranged by
JOE REISMAN

2nd Trumpet

M.M. (♩=92)

*Deep in hat or in stand
No vibrato Organ tone*

p

mf

*Deep in hat or in stand
no vib.
unis.*

mf

Quasi Fr. Horn

(9)

2nd Trumpet

MOON RIVER

2nd Trumpet

Staff 1: *mp*

Staff 2: *Open*

Staff 3: *ENS. Broadly*

Staff 4: Chord symbols: **F**, **8**

Staff 5: Chord symbol: **G**, **7**; *ENS.*

Staff 6: Chord symbol: **F**, **8**; *Build-poco cresc.*

Staff 7: Chord symbol: **A**

Staff 8: *Deep in hat or in stand No vib.*; Chord symbol: **I**, **1**; *mf*

Staff 9: *mf*

MOON RIVER

Arranged by
DE REISMAN

d Trumpet

N.M. (♩=92)

*Deep in hat or in stand
No vib. organ tone*

Quasi Fr. Horn

MOON RIVER

3rd Trumpet

mp
Open

ENS. Broadly

Build. poco cresc.

Deep in hat or in stand
no vib.

mf

MOON RIVER

Arranged by
JOE REISMAN

1th Trumpet

M.M. (♩ = 92) *Deep in hat or in stand*
No vib. organ zone

p

mf

mf

(9)

Deep in hat or in stand
No vib. unis

"Moon River" 4th Trumpet

MOON RIVER

Arranged by
JOE REISMAN

1st Trombone

M.M. (♩=92) *Deep in hat or in stand*
No vib.
organ tone

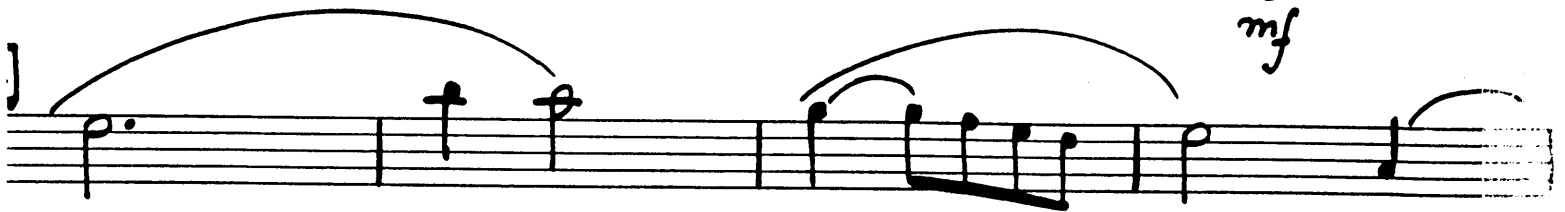
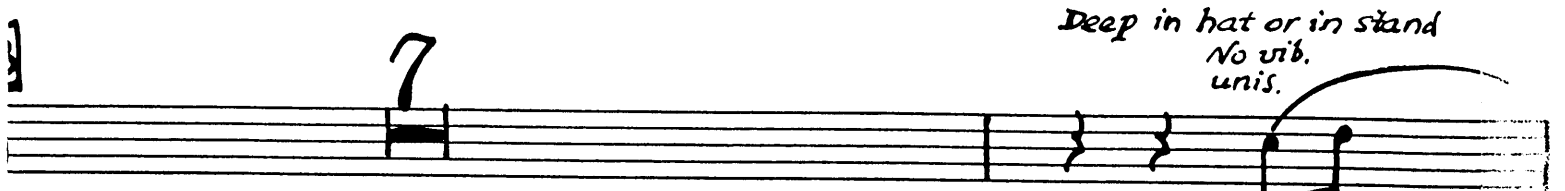
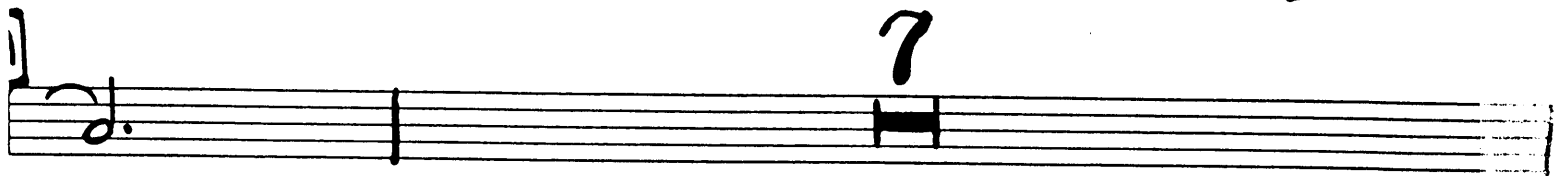
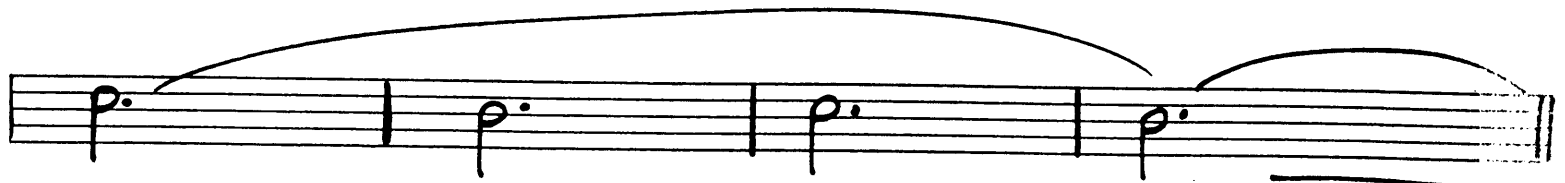
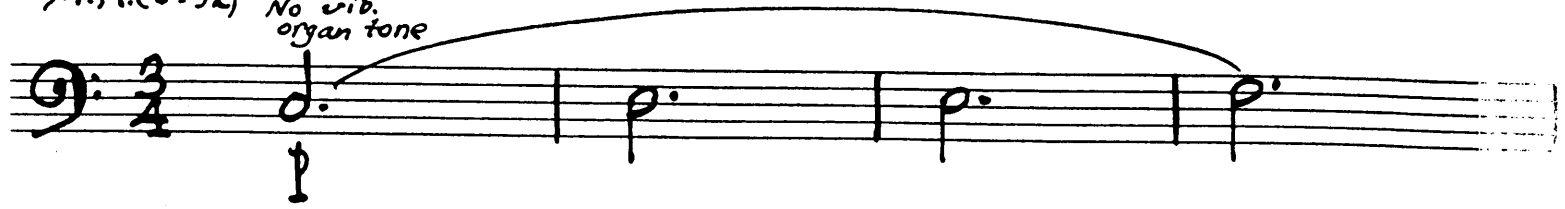

(MOON RIVER)

mp

Open

ENS. Broadly

ENS.

BUILD-poco cresc.

*Deep in hat or in hand
No Lib.*

mf

light riv

MOON RIVER

Arrange: by
JOE REISMAN
Trombone

Deep in hat or in stand
No vib.
organ tone

N.M. (♩=92)

Deep in hat or in stand
No vib.
unis.

mf

mf

Quasi F. Horn

mf

MOON RIVER

2nd Trombone

mp

Open

ENS. Broadly

F

8

6

ENS.

9

BUILD - poco cresc.

A

Deep in hat or in stand
No vib.

I

mf

Slight rit.

3rd BONE

Moon River

PAGE

1
3rd Trombone

MOON RIVER

M.M. (♩=92) *Deep in hat or in stand*
No vib.
organ tone

Deep in hat or in stand
No vib. unis.

Quasi Fr. Horn

Arranged by
JOE REISMAN
3rd Trombone

MOON RIVER

Words by JOHNNY MERCER
Music by HENRY MANCINI

~ Pg 2 ~

MOON RIVER

Arranged by
JOE REISMAN

4th Trombone

M.M. (♩ = 92)

*Deep in hat or in stand
No vib.
organ tone*

*Deep in hat or in stand
No vib. unis.*

Quasi F. Horn

4th Trombone

MOON RIVER

mp

open

ENS. Broadly

BUILD-poco cresc.

*Deep in hat or in stand
No vib.*

mf

MOON RIVER

Arranged by
JOE REISMAN

Guitar

M.M. (♩=92)
(lightly) Cmaj7

Chord progression across staves:

- Staff 1: Cmaj7, Dm7, Em7, Fmaj7, Em7
- Staff 2: Dm7, Cmaj7, Dm7, **A**, Cmaj7, Am
- Staff 3: F, C, Am, F, Cmaj7, Am, Bm7(-5)
- Staff 4: E7, **B**, Am, Dm, C7, F, Bb9
- Staff 5: Am, Am7, B7, A7, G7, **C**, C
- Staff 6: Am, F, C, F, C
- Staff 7: Bm7(-5), E7, **D**, Am, Am7, Am6
- Staff 8: F7, C, Fmaj7, C, F

Guitar *MUCH*

C Am7 Dm7 G7 G7(-9) C6

Gm7 C7(sus4) **E** *ENS. Broadly* Fmaj7 Dm7 Bb Am7 Dm7

Bb Am7 F6 Em7(-5) A7 **F** Dm

F7 Bb Eb9 Dm Dm7 E7

D7 Gm7 C7(-9) **G** F Am Dm Bb

F Dm Bb F Em7(-5) A7 *ENS.*

Dm Dm7 Dm6 Bb7(5) Bb7 Am7 F

BUILD poco cresc.

Bbmaj7 F Bb F Dm7

Gm7 C7 **I** F Bb F

Bb F Am C7 Fmaj7

MOON RIVER

Arranged by
OE REISMAN

ano

m.m. (♩ = 92)

Chord symbols for the first system:
Measure 1: Cmaj7
Measure 2: Dm7
Measure 3: Em7
Measure 4: Fmaj7
Measure 5: Em7

Chord symbols for the second system:
Measure 6: Dm7
Measure 7: Cmaj7
Measure 8: Dm7
Measure 9: Cmaj7 (Section A)
Measure 10: Am

Chord symbols for the third system:
Measure 11: F
Measure 12: C
Measure 13: Am
Measure 14: F
Measure 15: Cmaj7
Measure 16: Am
Measure 17: Bm7(5)

Chord symbols for the fourth system:
Measure 18: E7
Measure 19: B (Section B)
Measure 20: Am
Measure 21: Dm
Measure 22: C7
Measure 23: F
Measure 24: Bb9

Chord symbols for the fifth system:
Measure 25: Am
Measure 26: Am7
Measure 27: B7
Measure 28: A7
Measure 29: G7
Measure 30: C (Section C)
Measure 31: C
Measure 32: Am

Chords: Dm, Dm7, Bm7(-5), E7, Am7, D7, Gm7, C7(-9), F, Am, Dm

Chords: Bb, F, Dm, Bb, F, Em7(-5), A7

Chords: Dm, Dm7, Dm6, C, Bb7-1, Am, Fmaj7

8va

BUILD pow cresc. Fill Obl. concert style

Chords: Bbmaj7, F, Bb, F, Dm7

8va

Chords: Gm7, C7, F, Bb, F

Chords: Bb, F, Am, Gm7, C7, Fmaj7 Solo

8va

slight rit.

MOON RIVER

Arranged by
JOE REISMAN
String Bass

m. m. ($\text{♩} = 92$)
pizz. (lightly)

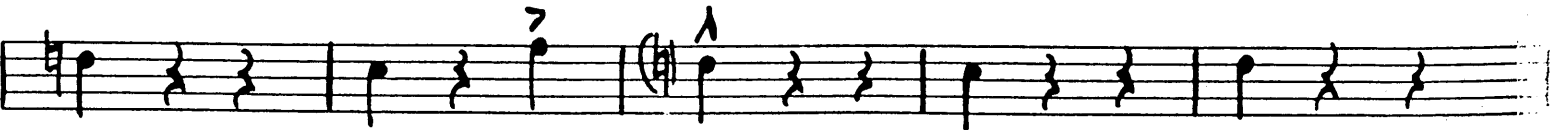
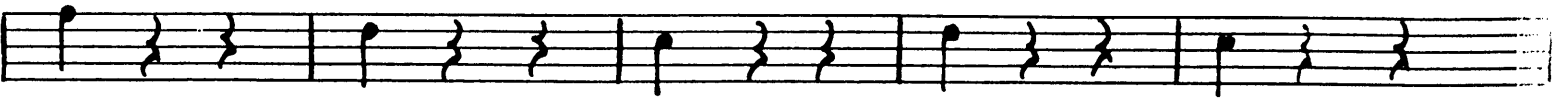
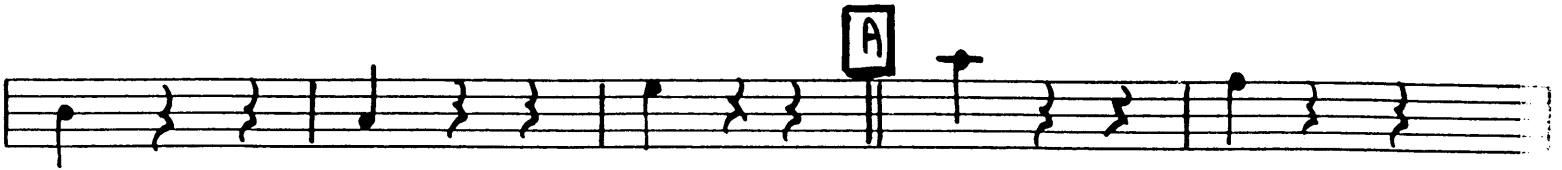
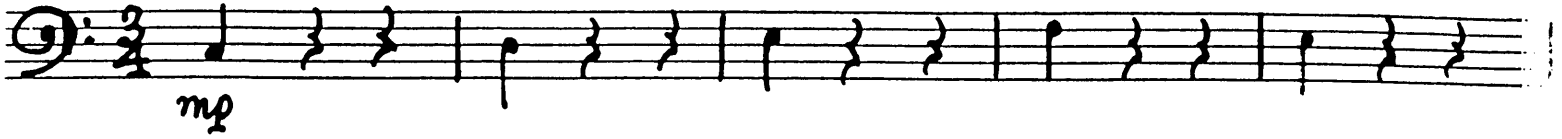

Part 2

String Bass

"MOON RIVER"

E

Ens. Broadly

F

G

ENS.

Build - poco cresc.

I

arco

MOON RIVER

Arrang. -
JOE REISMAN
Drums

m.m. (♩=92) Brushes on Cym. (lightly)

p

ENS. Broadly

Build poco cresc.

Cresc.